

August 2013

To John and all who make
American Insurance GO!



Bill + Roena Mannschreck
2956 Mayfair Rdg
Lewiston, ID 83501-4274

We remember well when we arrived in
Lewiston in July, 1954. Bill, the newly trained
pediatrician, and I, the wife/nurse + mom to Tom (18 mos)

How fortunate we were to have rented a
house across the street from your family. Sully
was immediately available to introduce us
to many folks and answer our myriad of
questions. He was the go-to guy + helped us in
every way.

Sully's community spirit was contagious
and is the reason that we have been
involved in many organizations he pointed
out ^{that} were of benefit to our/this valley.

He guided us through the insurance
maze including cars driven by 4 teenagers from
9th high through Hi School + graduate schools. A few
fender benders drew quick resolutions - but
never complaints (Thank you!)

When he left the valley his newsy letters
were always entertaining ("Sully's Sillyies") and he
clipped newspaper items of interest to whom he was writing.

^{to Sully:}
after nearly 60 years we say "good bye" to you,
our friend, and express our admiration for
your devotion + tenacity that it took to establish
the legacy that you are passing on to your
family.

Ronnie + Bill
Mannschreck

They doin' good.

Thank you, Sully

Thank you, John and your family

And your very special staff.

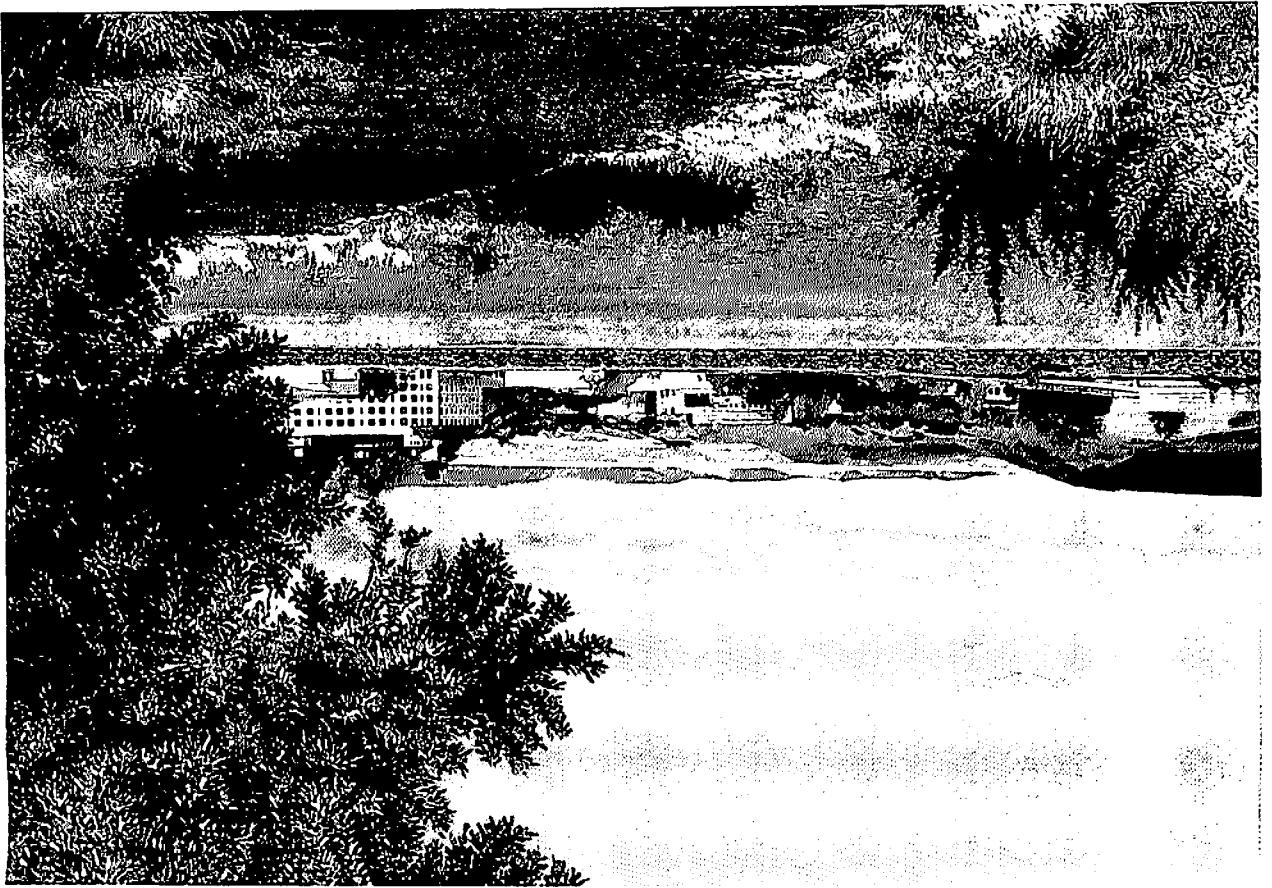

Artist Beth A. Rimmelspacher

"Walk With Me"

from original oil painting
Limited Edition Print of 200 S/N
Note cards 1,000 S/N

Located in the Clarkston, WA., Lewiston, ID. Valley.
This scene is at the Snake & Clearwater River confluence.
Follow the River by taking the levy path, and experience
habitat that live along the river's edge.
Come walk with me . . .

* PRAIRIE B.A.R. STUDIO: 1036 10th St., Clarkston, WA 99403
1-800-496-8386 pin #5297

651
/1,000

Beth A. Rimmelspacher